

Visit our web site - www.las.co.nz
0800 527 337

PRELIMINARY - NOT FOR CONSTRUCTION
Site contours & drainage scaled from
council records - Schemeplan is subject to
council approval & site survey

Client:
Shore Homes Limited
Proposed Residence at
Lot 1515, 13 Headland Drive
Long Bay, Auckland

SITE PLAN

1:100 @ A1 1:200 @ A3

- Notes**
- 1) All dimensions and underground service locations to be checked on site prior to commencement of work.
 - 2) Do not scale from drawings, if in doubt, ask the designer.
 - 3) Construction to comply with NZS 3604, local body bylaws and the NZ building code.
 - 4) These drawings are only to be used for the purpose they were supplied. No reproduction of these plans is permitted without the written approval of LifeStyle Architectural Services.
 - 5) These drawings are subject to copyright & remain the property of LifeStyle Architectural Services.
 - 6) Refer to the MasterSpec attached

- Drawing Revision**
- 1 - 27 Mar 2015 - Bulk & Location plan
 - 2 - 01 April 2015 - Revised Bulk & Location plan
 - 3 - 01 May 2015 - Floorplans
 - 4 - 12 May 2015 - Redesign
 - 5 - 10 Jun 2015 - Changes / 3D Renders
 - 6 - 22 Mar 2016 - New design - Floorplan & Siteplan
 - 7 - 18 May 2016 - New Design - Site Floorplan and Renders
 - 8 - 21 Jun 2016 - Site & Floorplan changes

Garhbait Residence

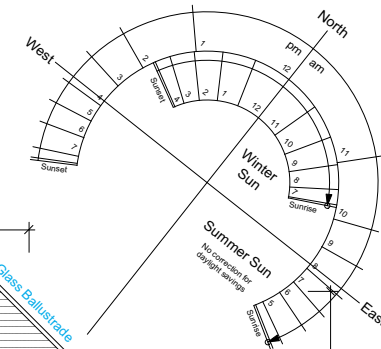
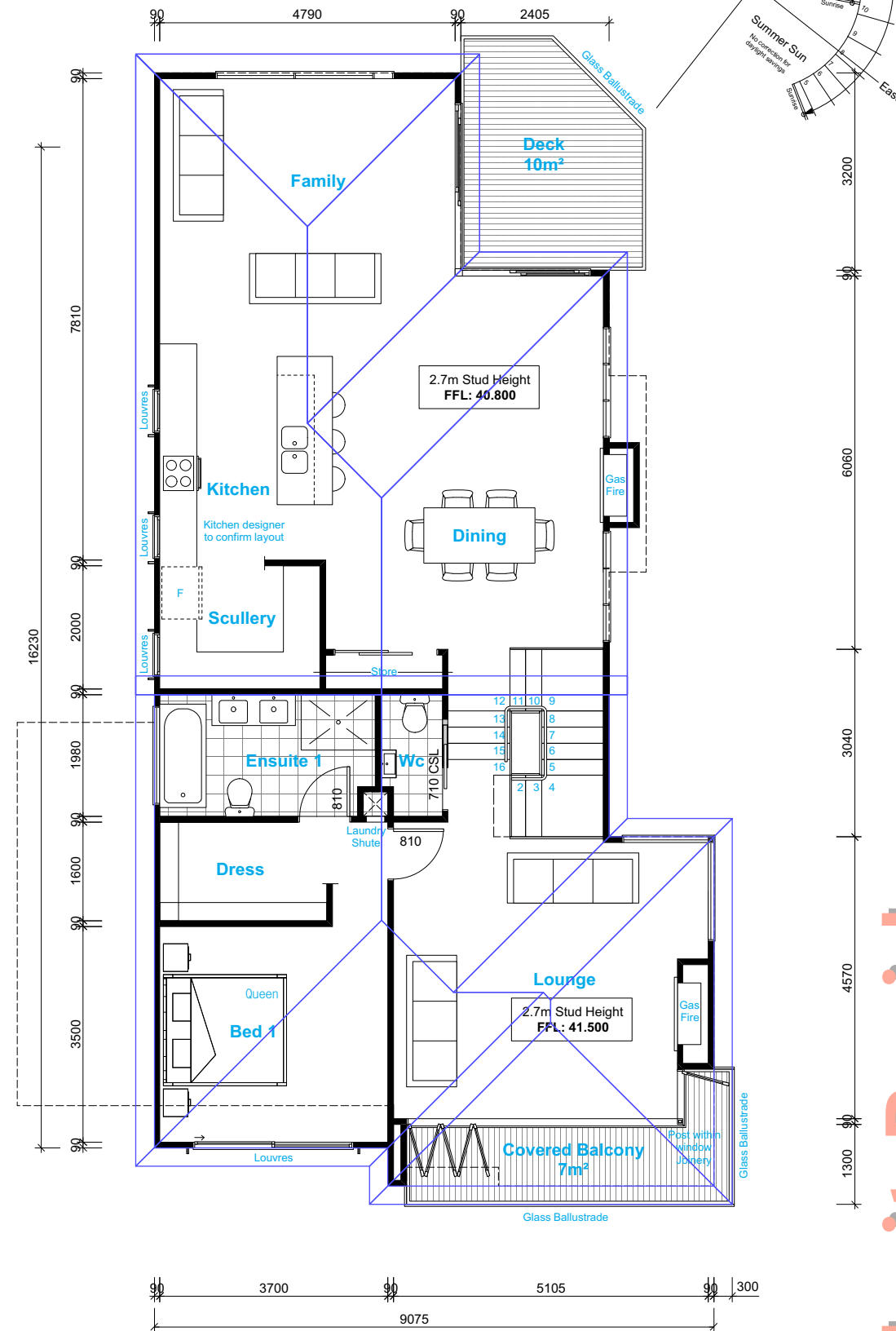
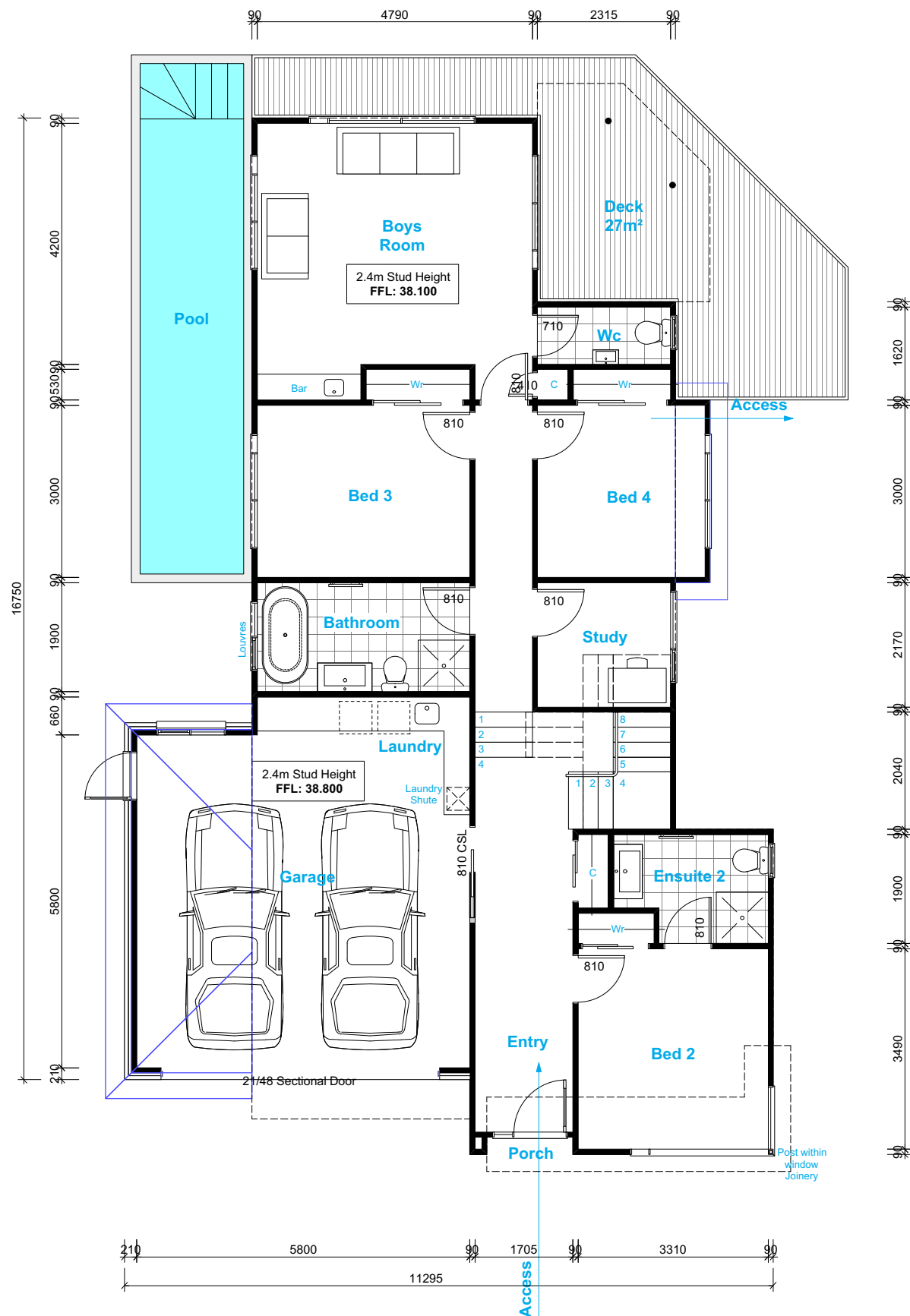

Lower Floor Area: 145m² + 27m² Decking
Upper Floor Area: 127m² + 17m² Decking



Visit our web site - www.las.co.nz
0800 527 337

PRELIMINARY - NOT FOR CONSTRUCTION
Site contours & drainage scaled from council records - Schemeplan is subject to council approval & site survey

Client:
Shore Homes Limited
Proposed Residence at
Lot 1515, 13 Headland Drive
Long Bay, Auckland

FLOOR PLANS

1:50 @ A1 1:100 @ A3

Notes

- 1) All dimensions and underground service locations to be checked on site prior to commencement of work.
- 2) Do not scale from drawings, if in doubt, ask the designer.
- 3) Construction to comply with NZS 3604, local body bylaws and the NZ building code.
- 4) These drawings are only to be used for the purpose they were supplied. No reproduction of these plans is permitted without the written approval of LifeStyle Architectural Services.
- 5) These drawings are subject to copyright & remain the property of LifeStyle Architectural Services.
- 6) Refer to the MasterSpec attached

Drawing Revision

- 1 - 27 Mar 2015 - Bulk & Location plan
- 2 - 01 Apr 2015 - Revised Bulk & Location plan
- 3 - 01 May 2015 - Floorplans
- 4 - 12 May 2015 - Redesign
- 5 - 10 Jun 2015 - Changes / 3D Renders
- 6 - 22 Mar 2016 - New design - Floorplan & Siteplan
- 7 - 18 May 2016 - New Design - Site Floorplan and Renders
- 8 - 21 Jun 2016 - Site & Floorplan changes