



PRELIMINARY - NOT FOR CONSTRUCTION
Site contours & drainage scaled from
council records - Schemeplan is subject to
council approval & site survey

SITE PLAN

1:100 @ A1 1:200 @ A3

Notes

- 1) All dimensions and underground service locations to be checked on site prior to commencement of work.
- 2) Do not scale from drawings, if in doubt, ask the designer.
- 3) Construction to comply with NZS 3604, local body bylaws and the NZ building code.
- 4) These drawings are only to be used for the purpose they were supplied. No reproduction of these plans is permitted without the written approval of LifeStyle Architectural Services.
- 5) These drawings are subject to copyright & remain the property of LifeStyle Architectural Services.
- 6) Refer to the MasterSpec attached

| Drawing | Revision |
|---------|----------|
| | |

1 - 19 Nov 2015 - Site / Floorplans
2 - 17 Dec 2015 - Amended Site & Floorplans
3 - 21 Dec 2015 - Roof + windows + Renders

Huapai Showhome

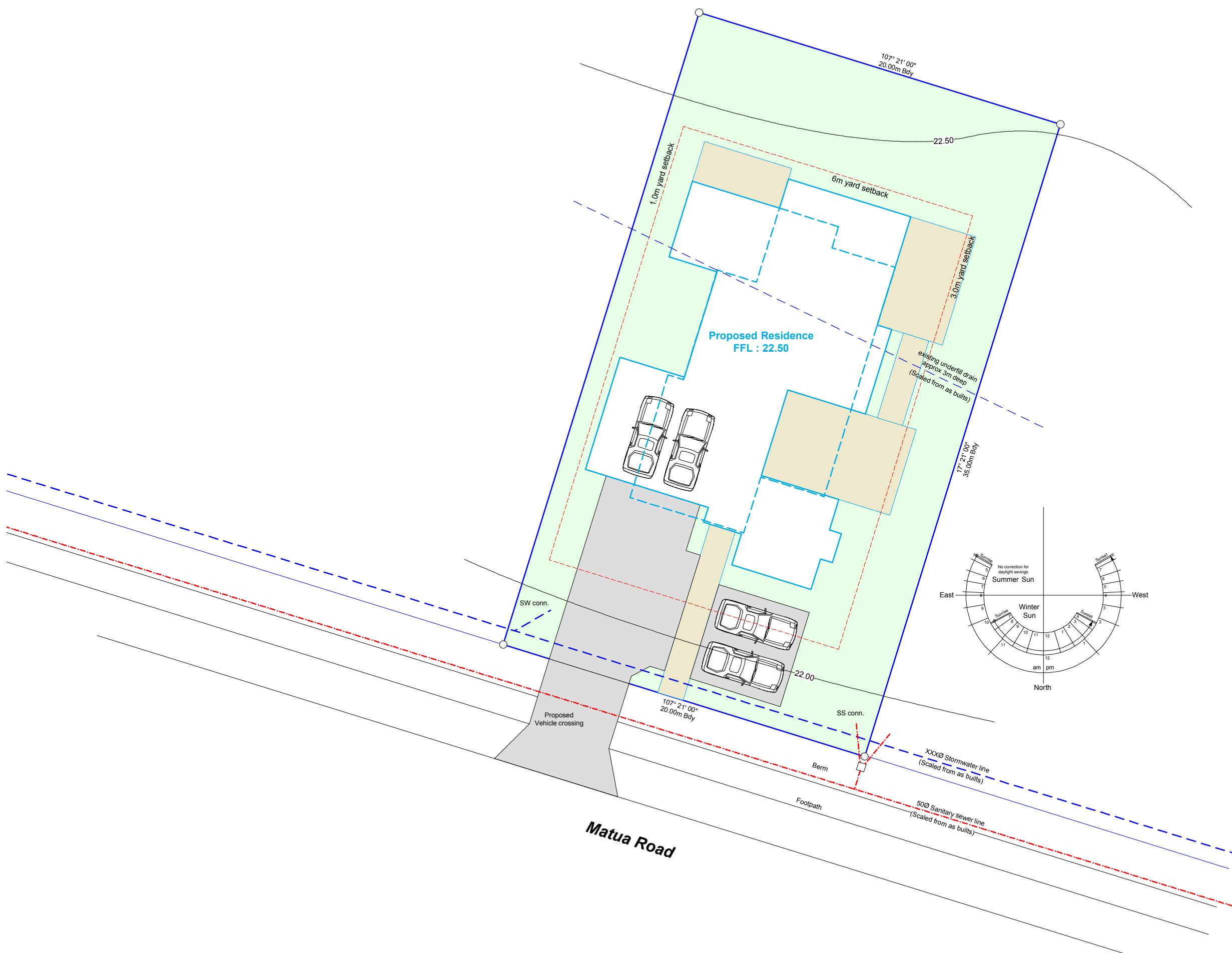

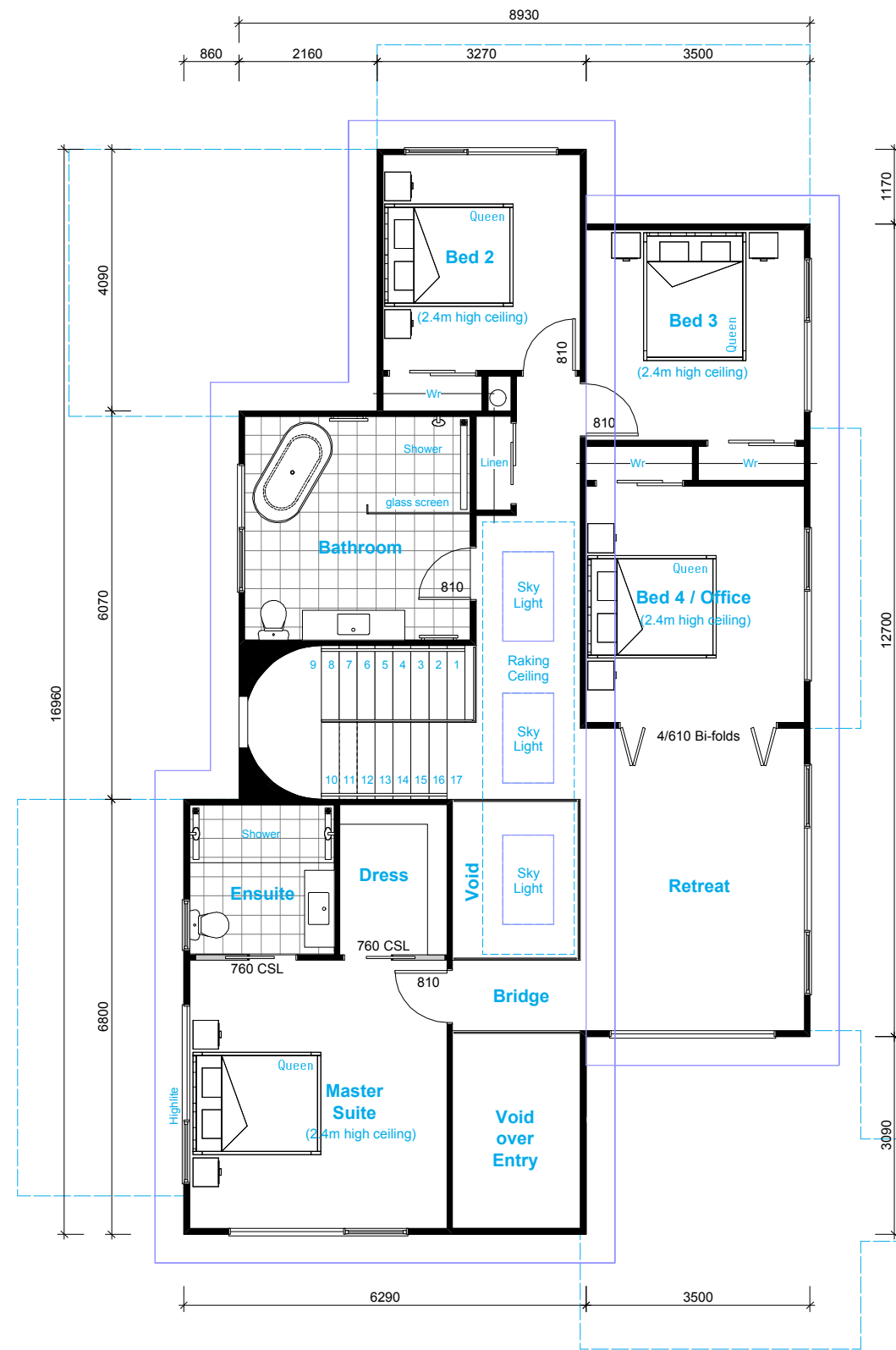

Artists Impression - Landscaping & Colours Indicative Only

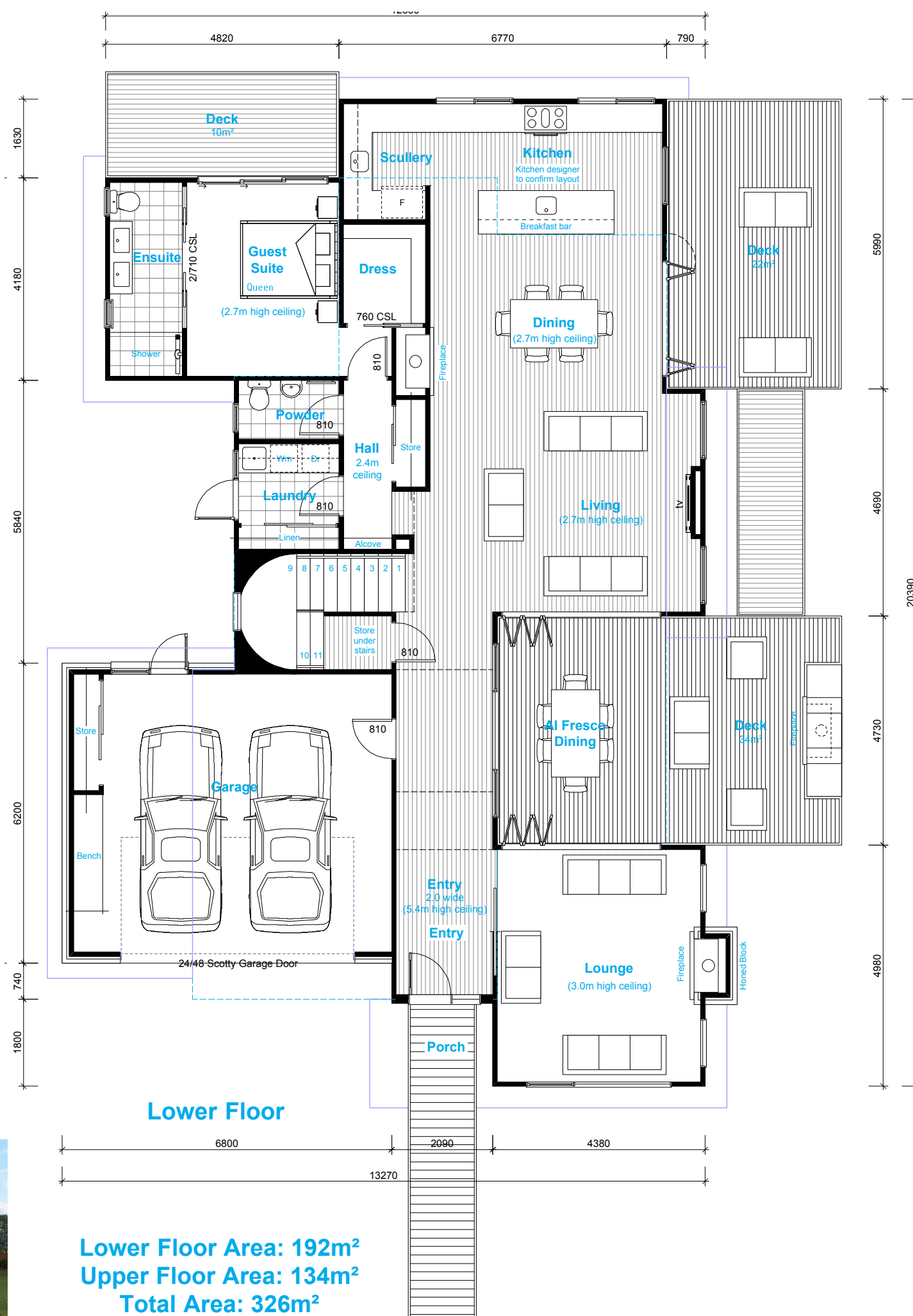

Lower Floor Area: 192m²
Upper Floor Area: 134m²
Total Area: 326m²



Visit our web site - www.las.co.nz
0800 527 337

PRELIMINARY - NOT FOR CONSTRUCTION
Site contours & drainage scaled from council records - Schemeplan is subject to council approval & site survey

Client:
Shore Homes Limited
Proposed Residence for
Jonathan Chiswell and Dean Layton
Lot 70 Matua Road
Huapai, Auckland

FLOOR PLANS

1:50 @ A1 1:100 @ A3

Notes

- 1) All dimensions and underground service locations to be checked on site prior to commencement of work.
- 2) Do not scale from drawings, if in doubt, ask the designer.
- 3) Construction to comply with NZS 3604, local body bylaws and the NZ building code.
- 4) These drawings are only to be used for the purpose they were supplied. No reproduction of these plans is permitted without the written approval of LifeStyle Architectural Services.
- 5) These drawings are subject to copyright & remain the property of LifeStyle Architectural Services.
- 6) Refer to the MasterSpec attached

Drawing Revision

- 1 - 19 Nov 2015 - Site / Floorplans
- 2 - 17 Dec 2015 - Amended Site & Floorplans
- 3 - 21 Dec 2015 - Roof + windows + Renders

Huapai Showhome